

|                  |   |
|------------------|---|
| 受験番号<br>Exam No. | ※ |
|------------------|---|

## Declaration of applicable specific categories

If you are applying to Gifu University as a faculty member or student, we ask you to declare whether you are subject to “deemed exports” controls under the Foreign Exchange and Foreign Trade Act (“FEFTA”).

Please refer to the attached flowchart for your position, check the appropriate boxes, and submit it together with your application form and documents.

Department \_\_\_\_\_

Name \_\_\_\_\_

- Category 1 applies       Category 2 applies  
 Category 3 applies       No categories apply

If you fall into one of the Categories 1 to 3, please provide a reason below and submit the relevant evidence.

Reason for applicability

(e.g., employed by \_\_ institution, receiving funding/scholarship from \_\_, or planning to do so)  
( \_\_\_\_\_ )

Evidence

(e.g., proof of employment by a foreign organization (letter of employment/contract), letter of funding from a foreign organization (individual), notice of scholarship award or application form)  
( \_\_\_\_\_ )

\*Please contact us if you are unsure whether any of the above categories apply.

Academic Research & Industry-Academia-Government collaboration Export Control Division

E-mail : export-control@t.thers.ac.jp

(注)※印の欄は記入しないでください。

Leave spaces marked with a “※” blank.

Flowchart for Determining Applicable Categories

Category①

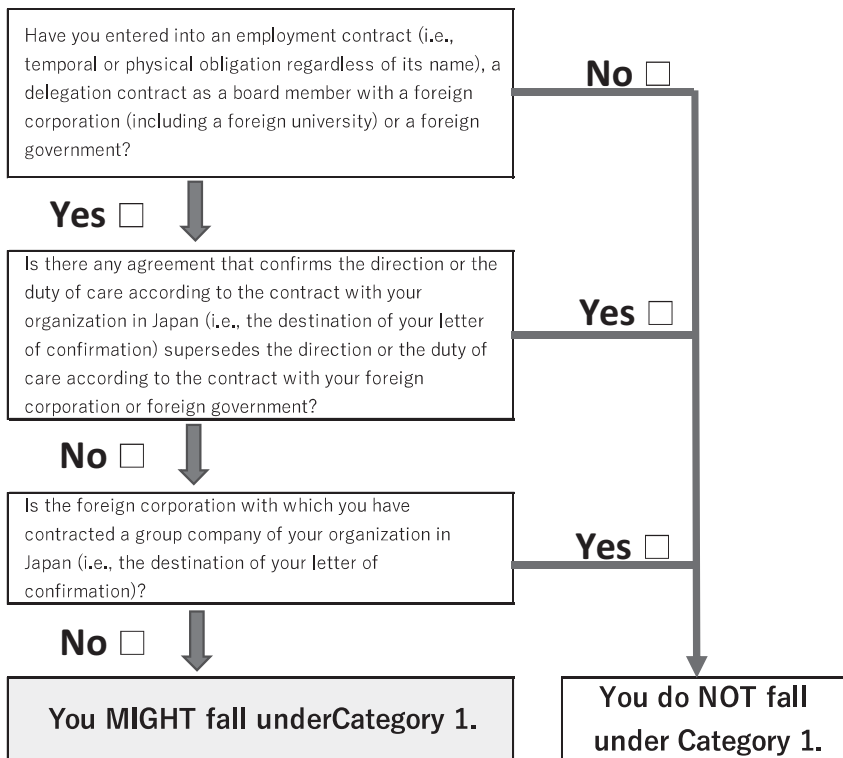

Category②

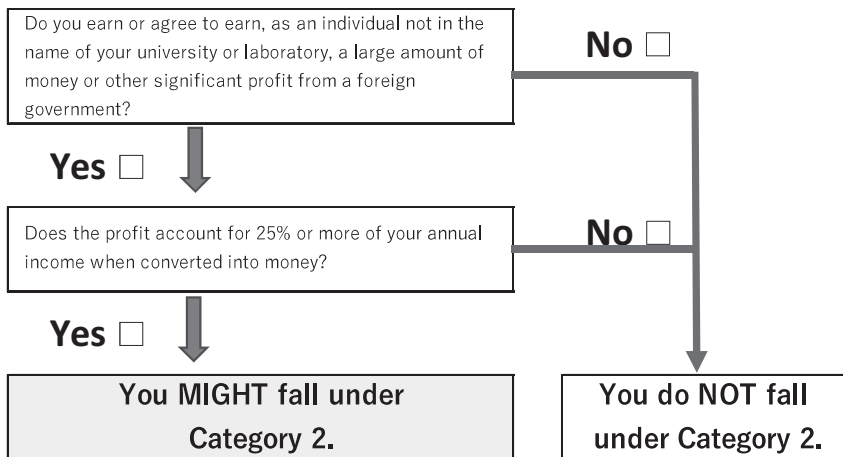

Category③

